

FRONT ELEVATION

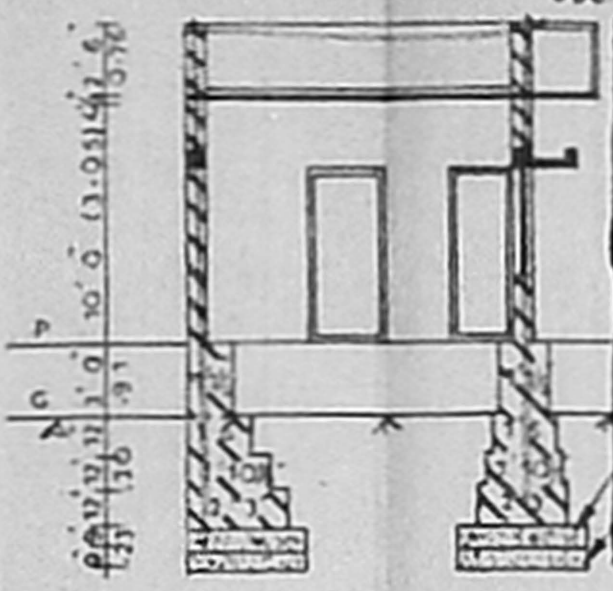

SECTION ON XY

Planning Permit No. P/24095/35/77  
**APPROVED**  
 SUBJECT TO THE CONDITIONS OF THIS OFFICE LETTER.  
 No. P/24241/96 dated 12-1-77  
 FOR MEMBER  
 MADRAS NEB  
 DEVELOPMENT AUTHORITY  
 MADRAS 600 008.

PLAN SHOWING THE PROPOSED BUILDING AT PLOT NO 95 DOOR NO 7 AYYALU STREET VETTRINAGAR EXTENTION PERAVALUR MADRAS S.NO 511 & 511/13 BLOCK NO 1 DIVISION NO 50 ZONE IV

**SPECIFICATIONS**

- FOUNDATION IN P.C.C. 1:2:4
- BRICK WORK IN C.M. 1:2:6
- R.C. IN CONC. 1:2:4
- PLASTERING WITH C.M. 1:2:6
- WEATHERING COURSE WITH TWO LAYERS OF TILES.

**REFERENCES**

D	DOOR	-	3	3	X	7	0
D	"	-	3	0	X	7	0
D	"	-	2	6	X	7	0
W	WINDOW	-	5	0	X	4	6
W	"	-	6	0	X	4	6
W	"	-	3	0	X	4	6
V	VENTILATOR	-	3	0	X	2	0
AOP	ARCH OPENING	-	6	0	X	7	0

**AREA DETAILS**

PLOT	EXTENT	-	1160.00	Sq. Ft.
GROUND	FLOOR	-	602.00	
PLOT	COVERAGE	-	53%	
F.S.I.		-	0.53	

**COLOUR INDEX**

PROPOSED - ROAD -

BOUNDARY -

SHEET NO.	NIL	SCALE	1" = 8' 0" (1:100)
DRAWING NO.		DRAWN BY	S. GECTHA
DATE		CHECKED BY	

*S. Gectha*  
 OWNER'S SIGNATURE

*S. Kumaravel*  
 S. Kumaravel, D.C.E.  
 Consulting Civil Engineer & Contractor  
 Class II Licensed Surveyor  
 CORPORATION OF MADRAS  
 NO. 4/80, KANNADASAN NAGAR  
 MADRAS-600 051.  
 LICENSED SURVEYOR

SREE RAGHAVENDRA CONSULTANT  
 CONSULTING CIVIL ENGINEER & CONTRACTOR  
 SC/7 MEENAMBAL SALAI  
 KAVIARASU KANNADASAN NAGAR  
 MADRAS 600 118  
 PHONE: 5325605

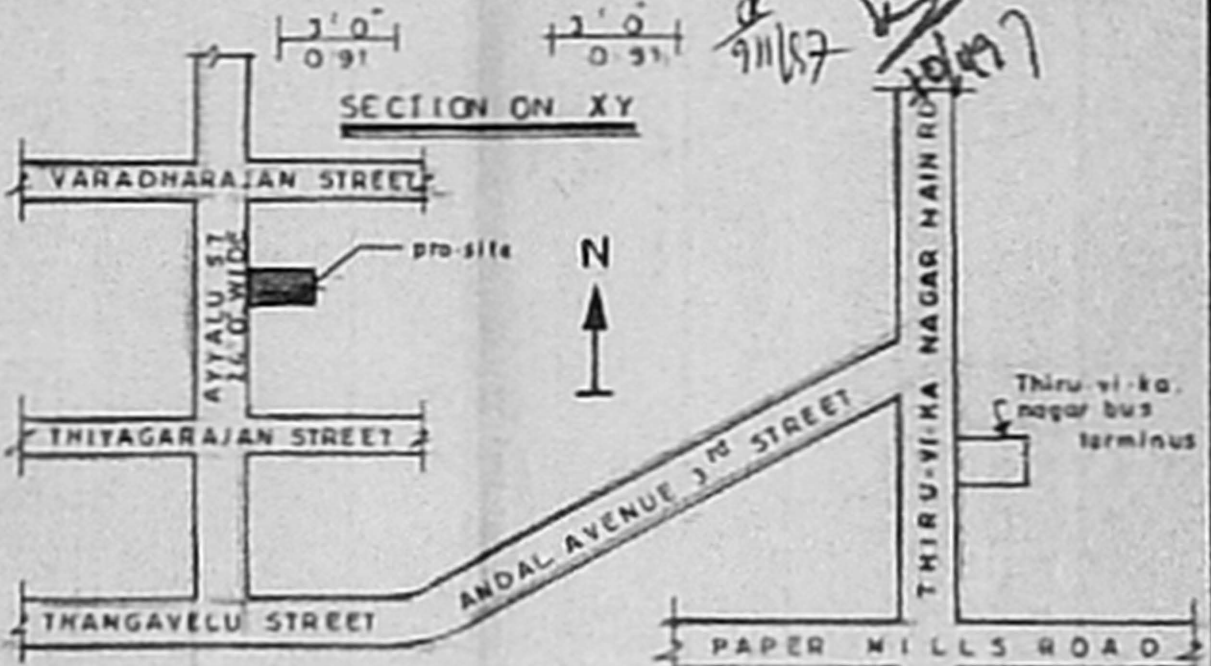

KEY PLAN (N-T-S)

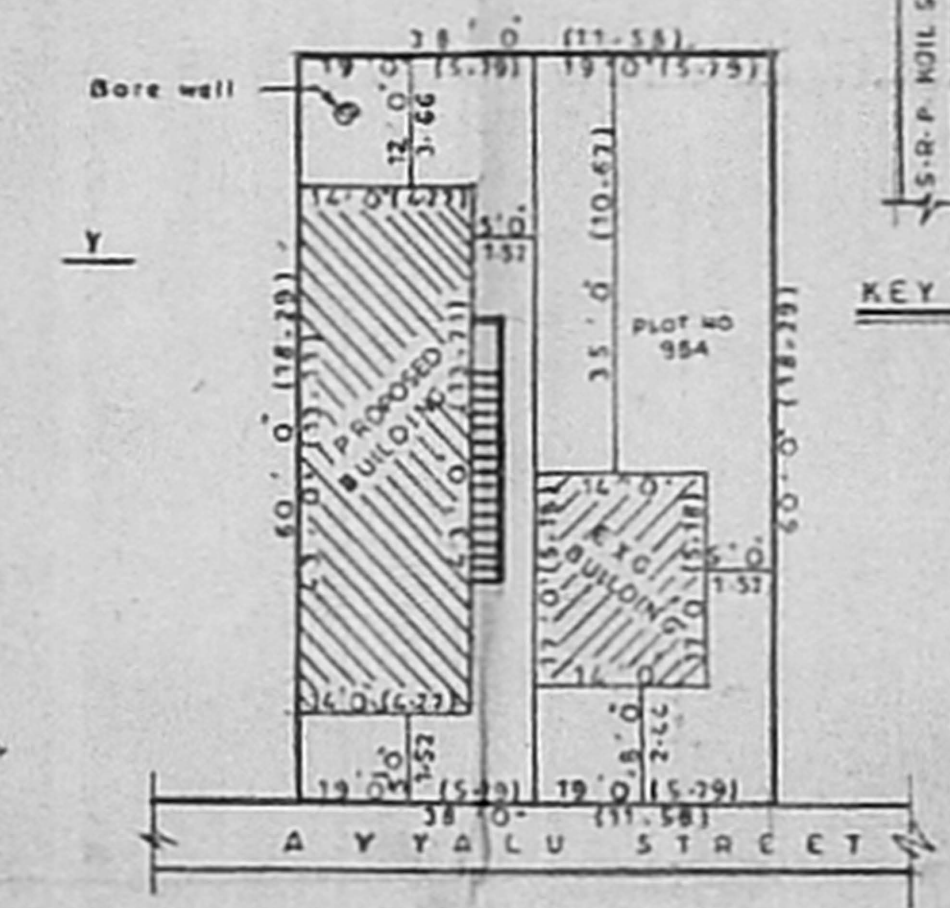

RESIDARY DETAILS

PLOT NO	PLOT EXTENT IN		GROUND FLOOR	PLOT COVERAGE	F.S.I.
	Sq. Ft.	Sq. M.			
95	1160.00	105.95	VACANT	-	-
95A	1160.00	105.95	238.00	21%	0.21
TOTAL	2280.00	211.90			

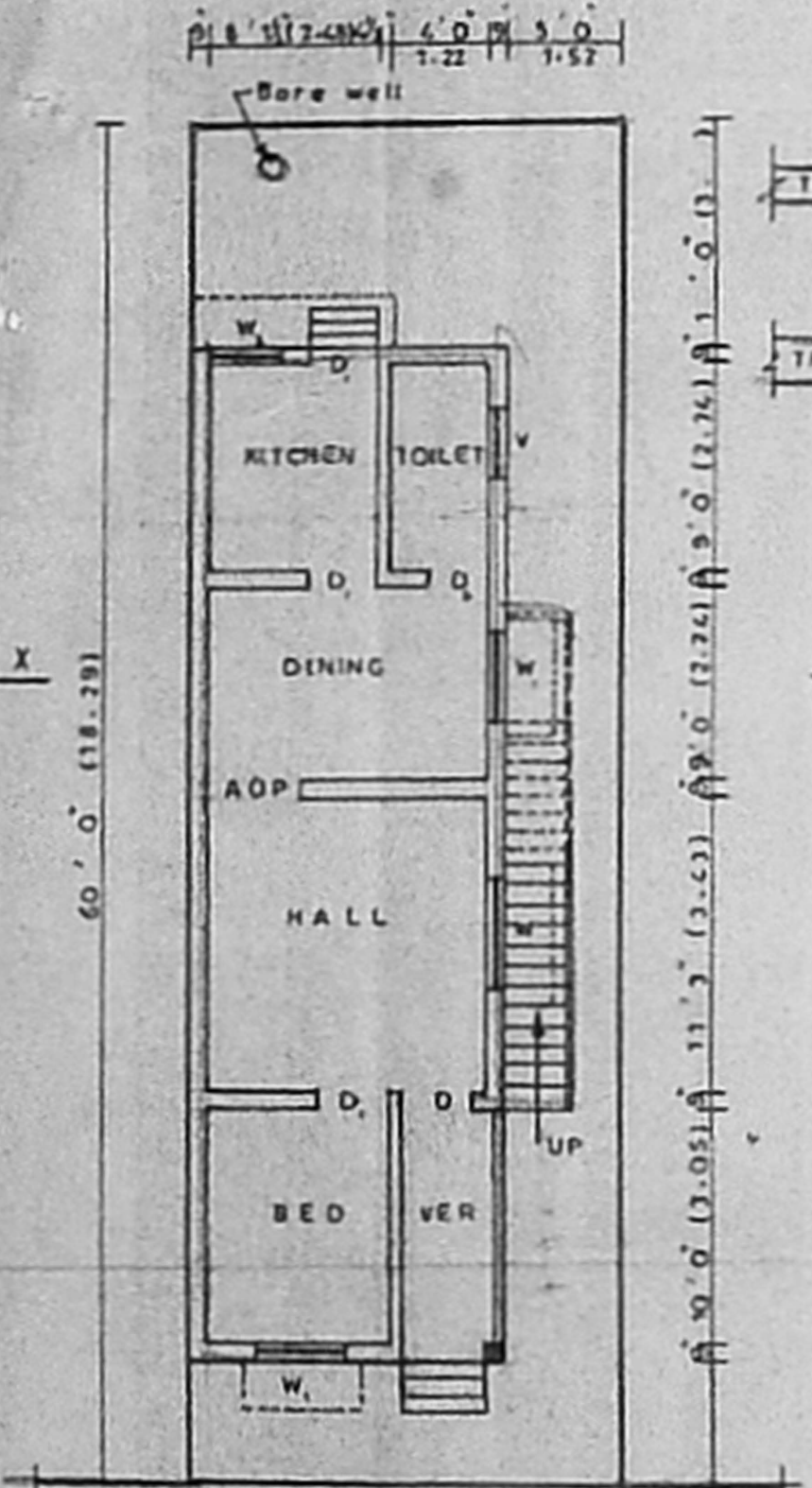

SITE CUM GROUND FLOOR PLAN